

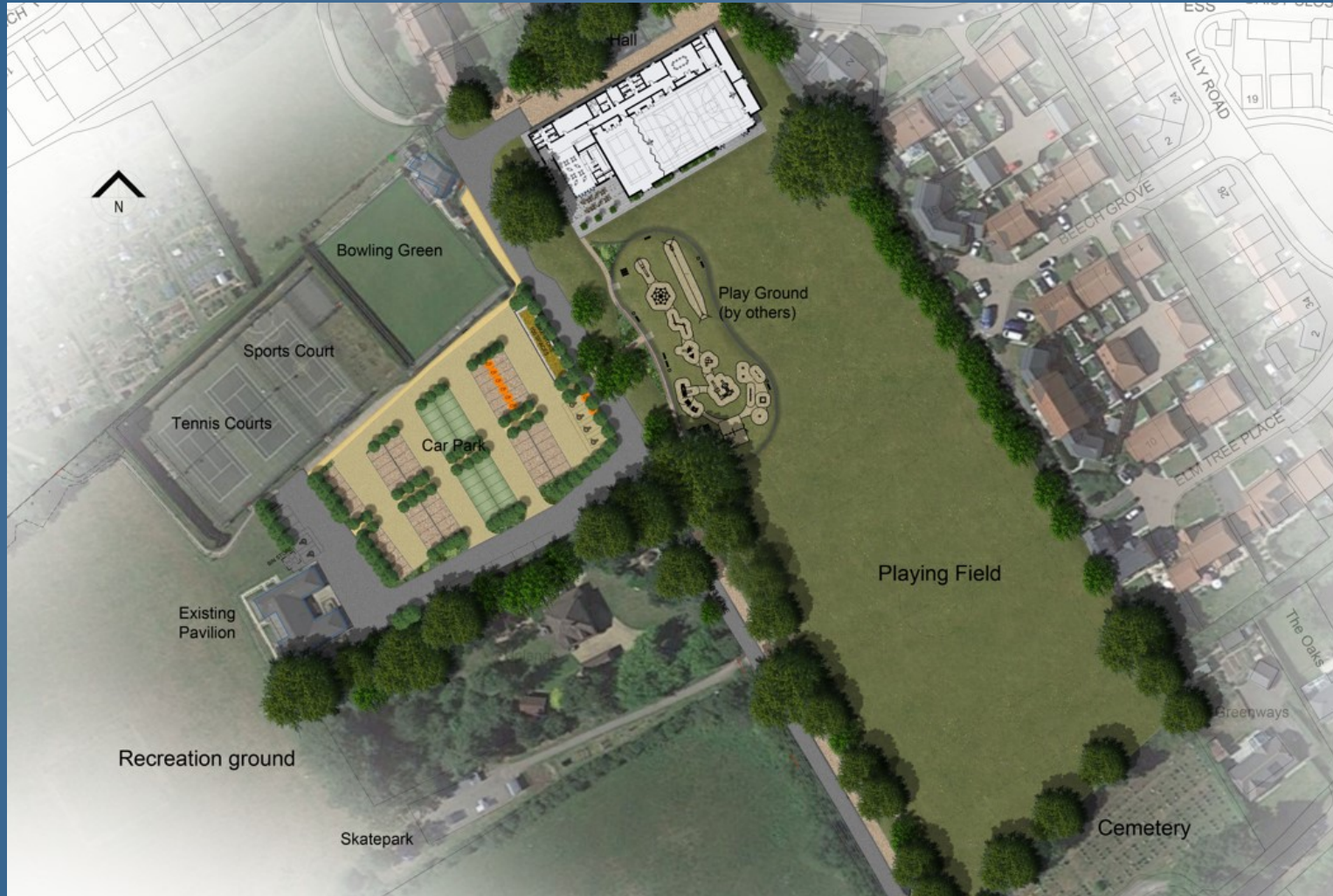

# COMMUNITY BUILDING AND RECREATIONAL HUB

PRESENTATION TO  
FOUR MARKS PARISH COUNCIL





- Pedestrian Footpath
- Paving
- Rubber crush
- Grass
- Trees to be removed
- Existing Trees retained
- Proposed Trees
- Planting bed
- 1.2m high low top playground railings with matching gates, 100 degree galvanneal with polyester powder coating, Colour Green
- Furniture
- Resin Bound Gravel Path, Suiwest Natural Aggregate, Azules, Gold or equal approved
- Resin Bound Gravel Path, Suiwest Natural Aggregate, Reddish-brown or equal approved
- Self-binding gravel, Suiwest, Golden Amber Gravel or equal approved
- Single Car Charging Point
- 800mm x 1000mm timber deck and steel fencing, 1.8m high with matching gates supplied by Jackson's Fencing or equivalent
- Shelter Cycle Shelter with eucalypt roof - 6000mm x 4000mm x 2000mm high per bay by Langley Design or approved equal
- No. of bike spaces - 1000 60 standards = 100 spaces
- 2 x 4000mm length = 200mm cycles
- 10 x 4000mm length = 100mm cycles
- Shelter frame to be galvanneal, timber to be treated as follows untreated

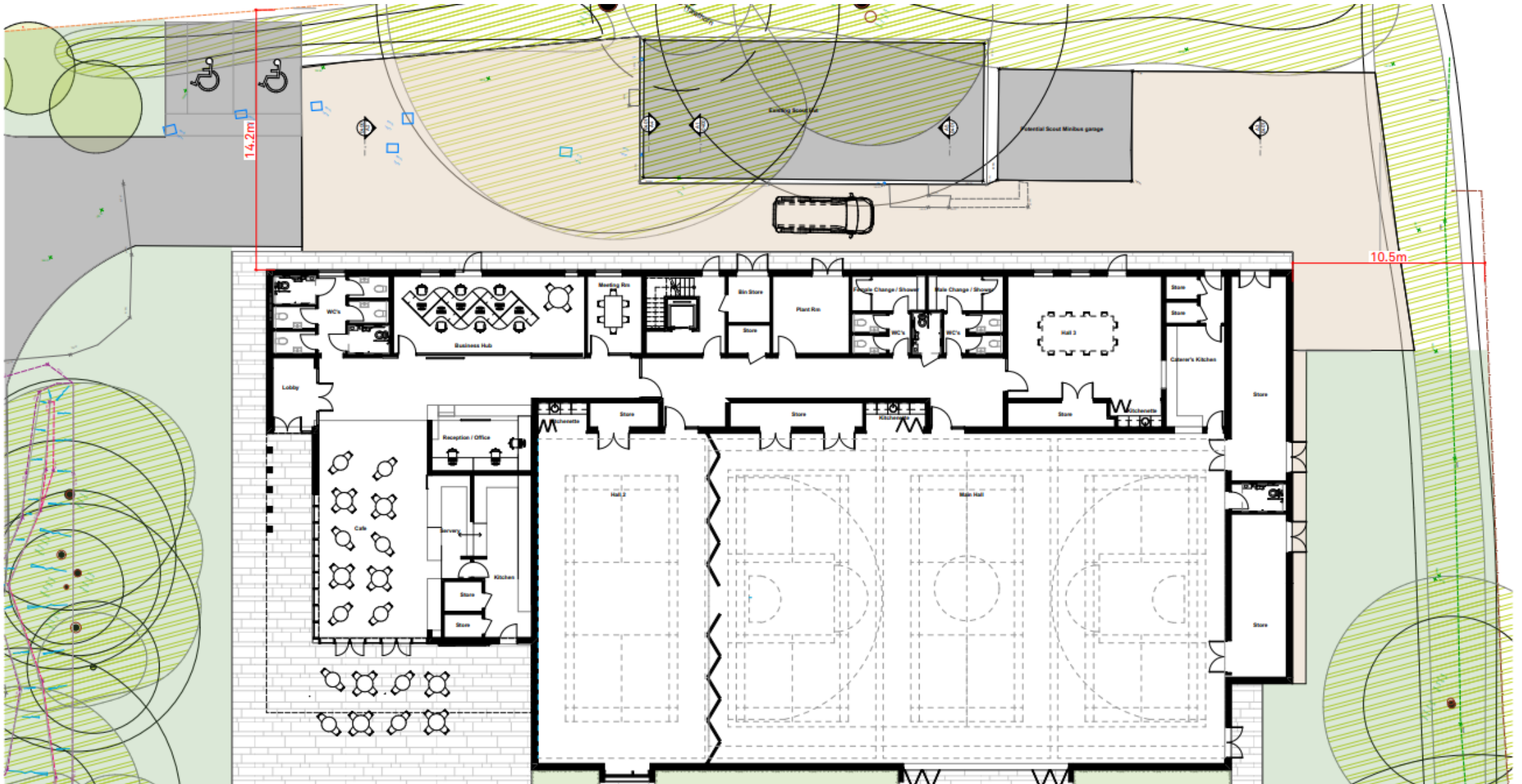

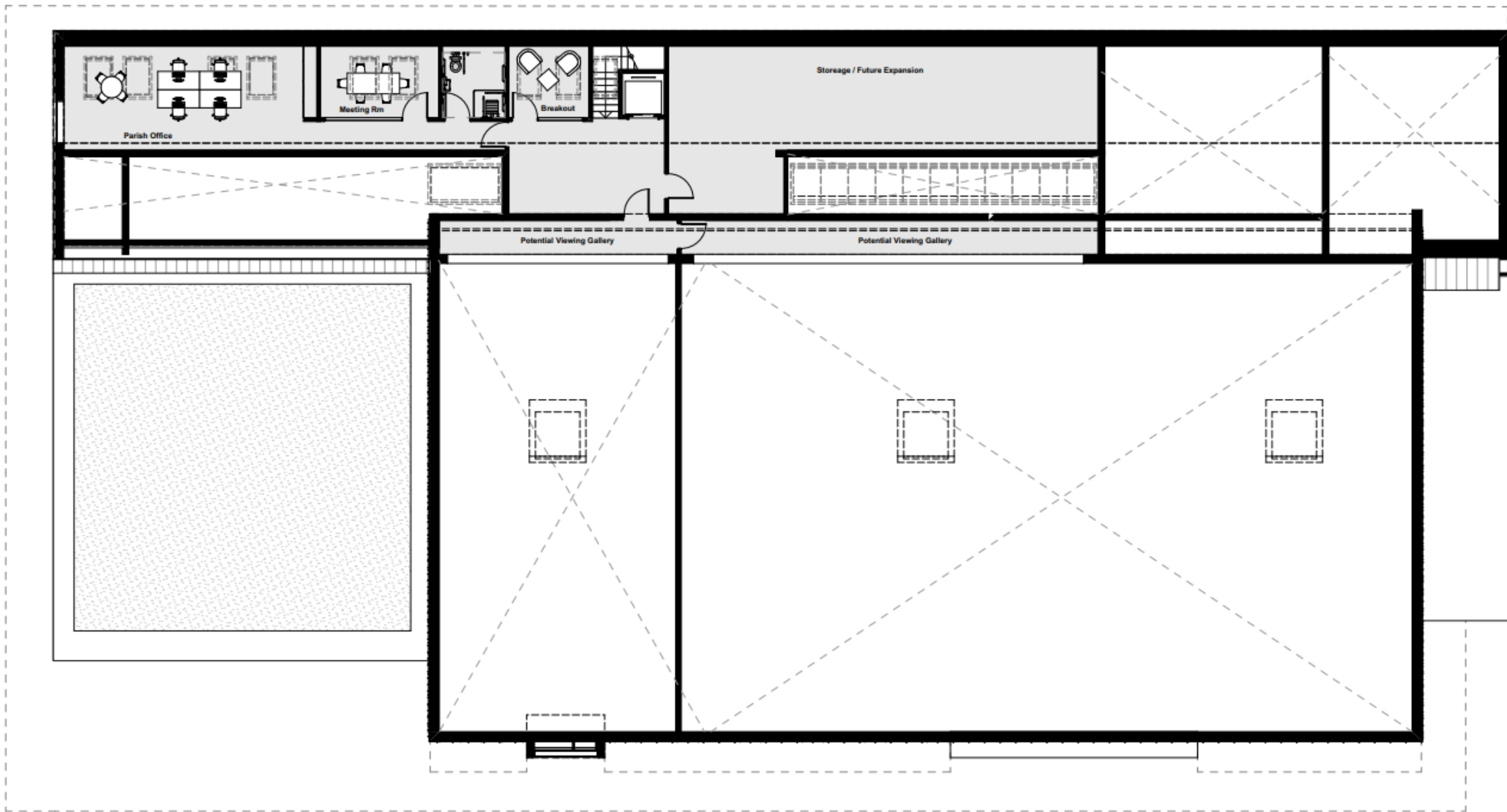

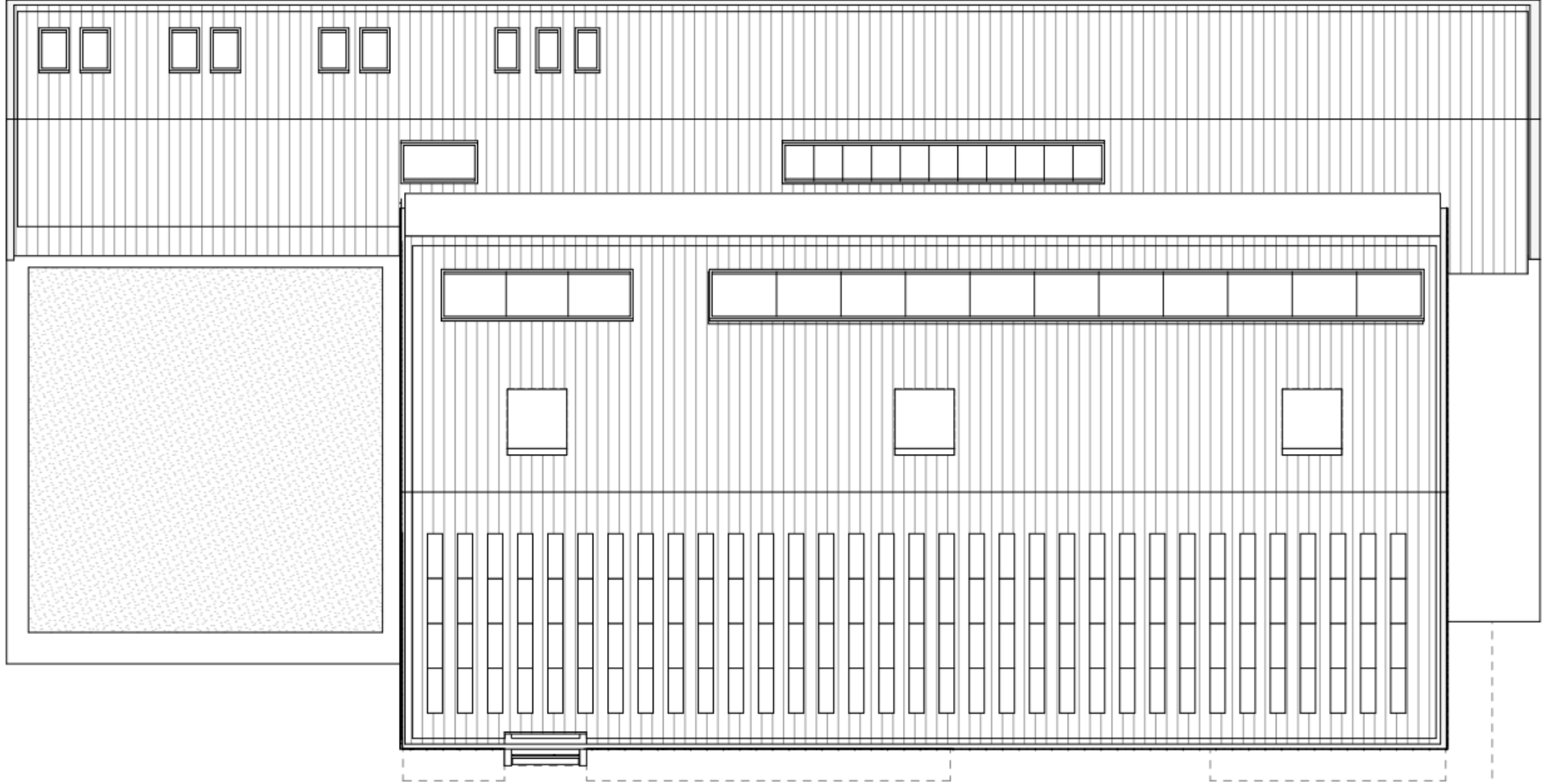

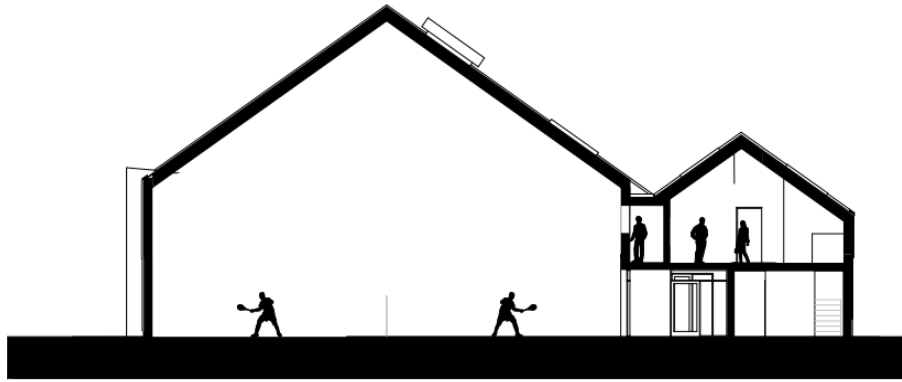

1:100

A1 Building Section

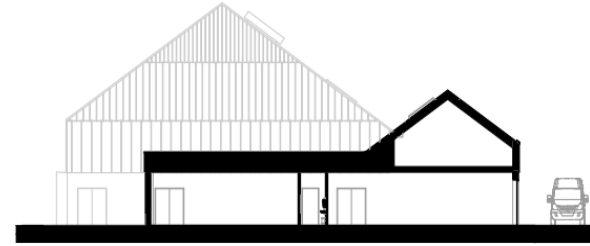

1:50

A3 Building Section



1:50

A4 Building Section

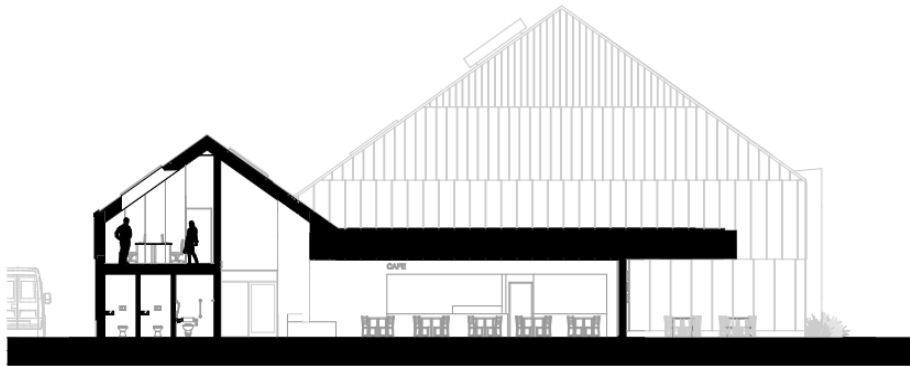

1:100

A2 Building Section

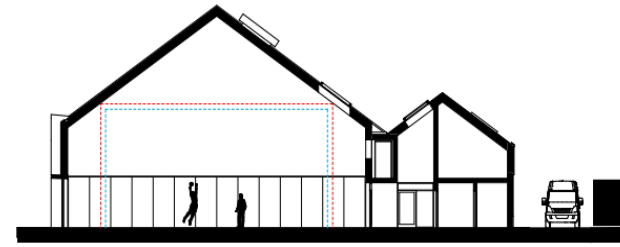

1:50

A5 Building Section

- Key
- 1 - Standing seam metal cladding
  - 2 - Vertical open joint timber cladding
  - 3 - Facing brick
  - 4 - PVC aluminum window / door frames
  - 5 - Profiled metal roofing
  - 6 - Photo Voltaic panels
  - 7 - Natural Ventilation unit
  - 8 - Roof Light



Work in Progress

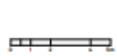

RE-  
FOR  
MAT

RE-  
FOR  
MAT

Architect  
RE-  
FOR  
MAT

May 2023

Project Name  
Four Marks Community Building

Scale  
Elevation - North and East

Project Number  
E21082 - BPT - 00 - XX - tp - A - 0201

Revision  
01 - RFP



- Key:
- 1 - Standing seam metal cladding
  - 2 - Vertical open joint timber cladding
  - 3 - Facing brick
  - 4 - PPC aluminium window / door frames
  - 5 - Profiled metal roofing
  - 6 - Photo voltaic panels
  - 7 - Natural Ventilation unit
  - 8 - Roof Light

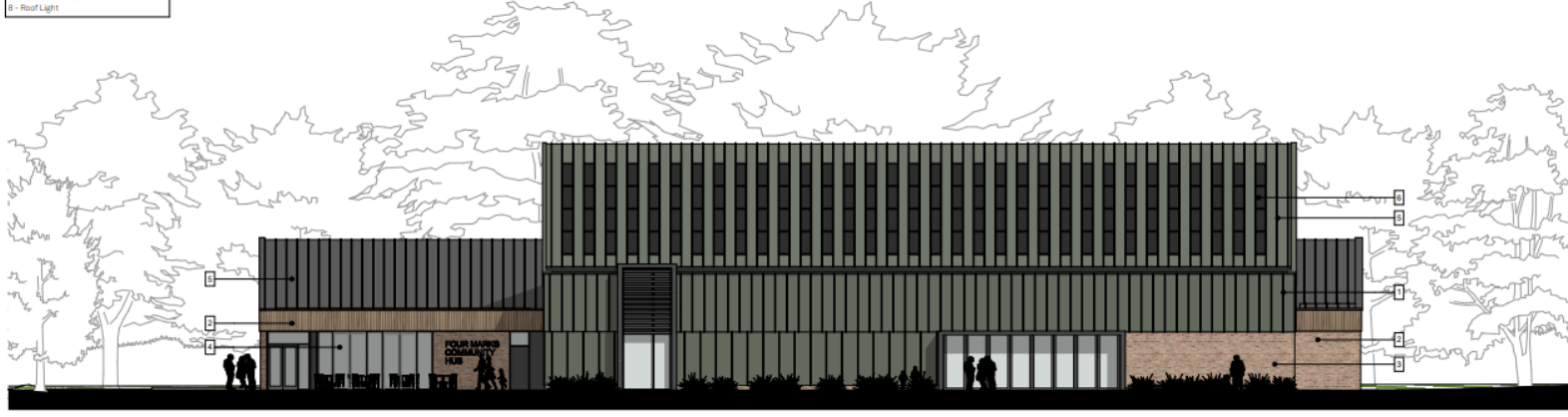

1:100

South Elevation

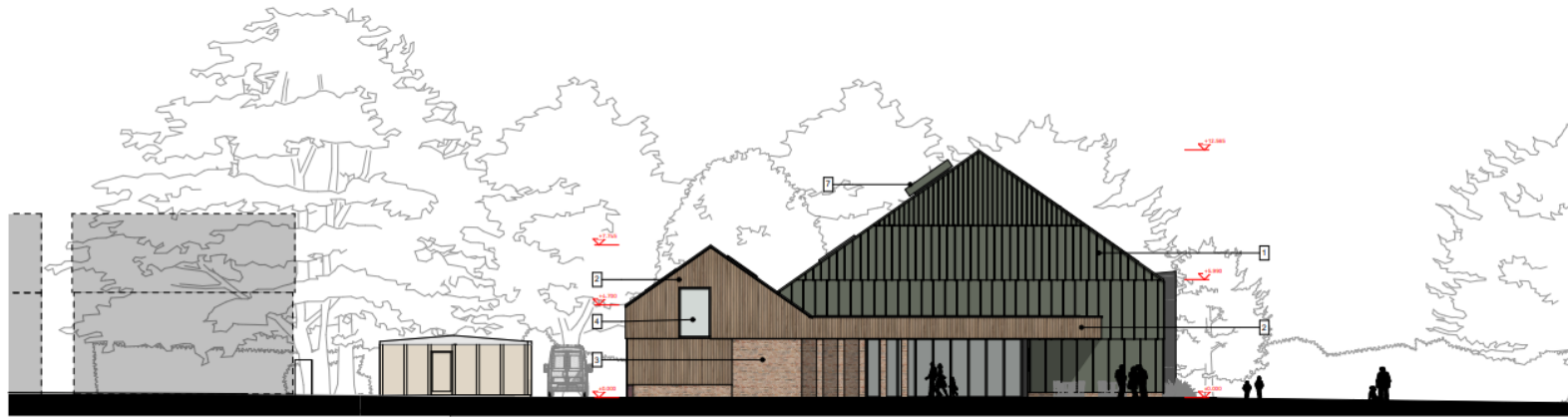

1:100

West Elevation

Rev	Date	Changes description	Status	Issued by
01	26/10/2022	Work in Progress	01	

RE-  
FOR  
MAT

This drawing is the copyright of  
RE-FORMAT and may not be copied,  
reproduced or distributed in any way or  
form without the prior written consent  
of RE-FORMAT. All dimensions are given in  
millimetres unless otherwise stated.  
www.reformat.co.uk

Issue No: 01  
Issue Date: 26/10/2022  
Drawn by: [Name]  
Checked by: [Name]

DATE ISSUED: May 2022  
SCALE: 1:100 AT 1:100

PROJECT TITLE: Four Marks Community Building  
LOCATION: Four Marks, Surrey  
DRAWING TITLE: Elevations - South and West

PROJECT NUMBER: F21062 - RFT - 00 - XX - typ - A - 0301  
DRAWING NUMBER: 03 - WP  
WORK IN PROGRESS





